

BAB V
KONSEP PERANCANGAN (Sketsa Pradesign)

5.1 Sketsa Layout & Unit Massa Bangunan

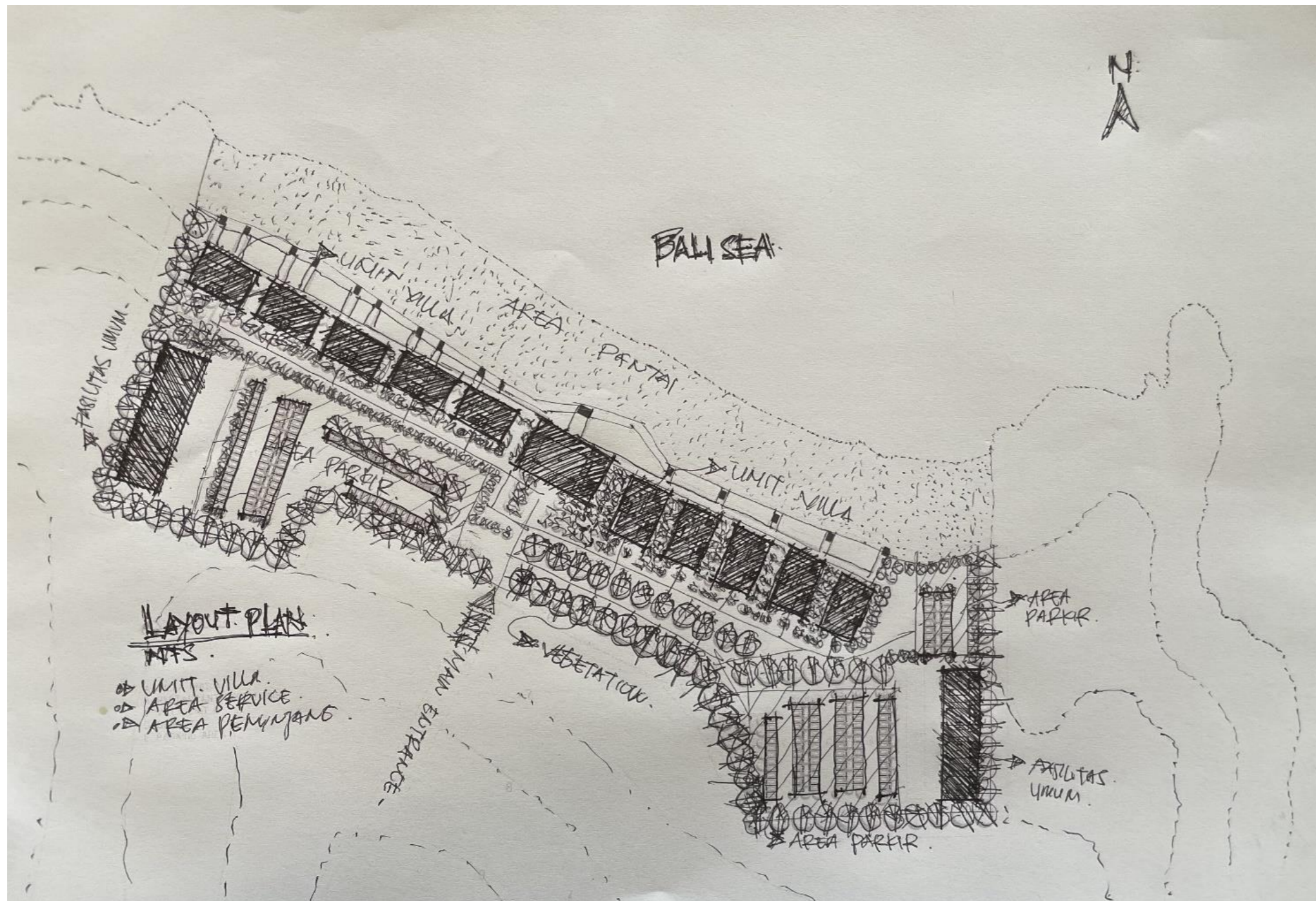

Gambar 5. 1 (Sketsa Layout Plan)

Source : Data Pribadi

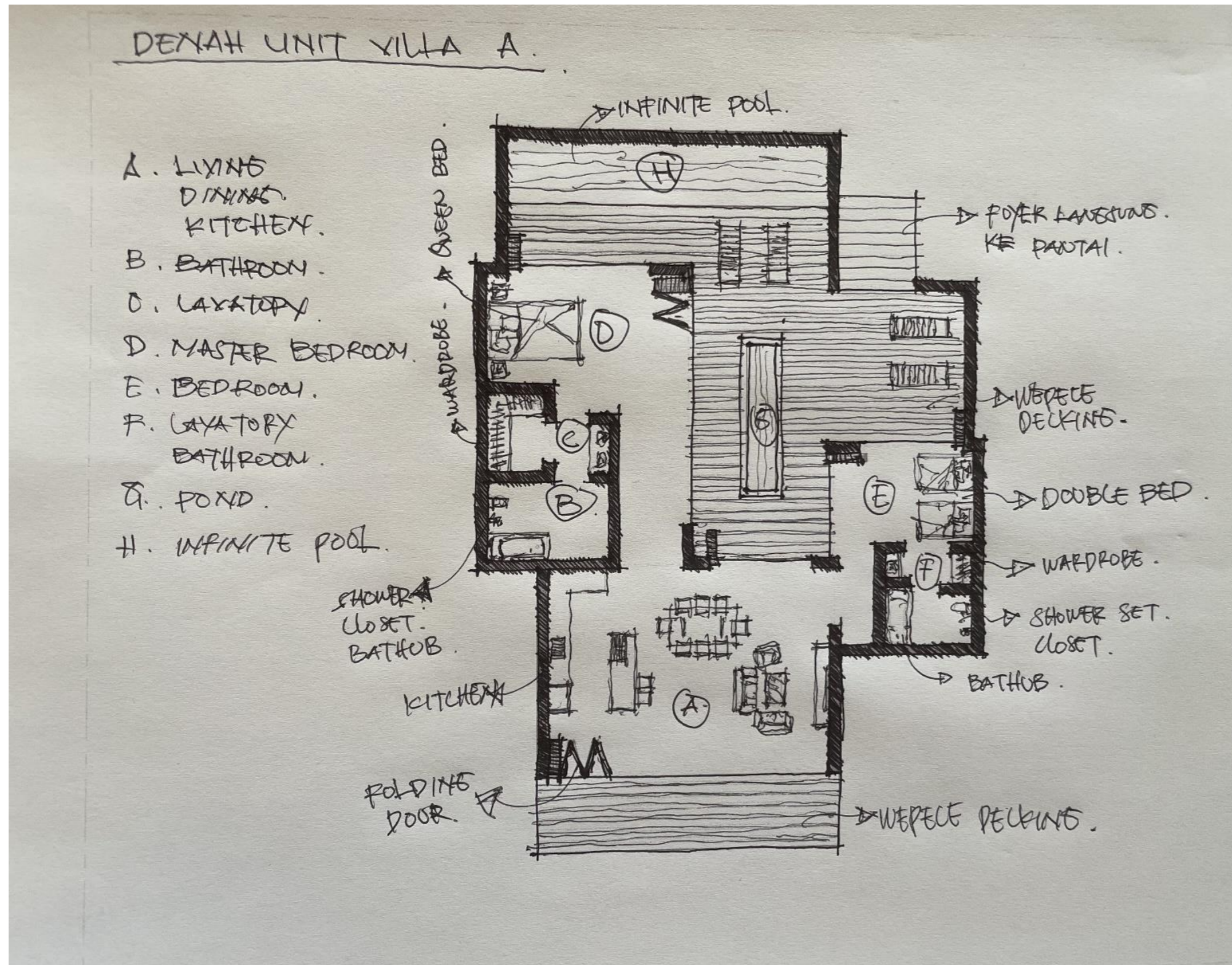

Gambar 5. 2 (Sketsa Denah Unit Villa A)

Source : Data Pribadi

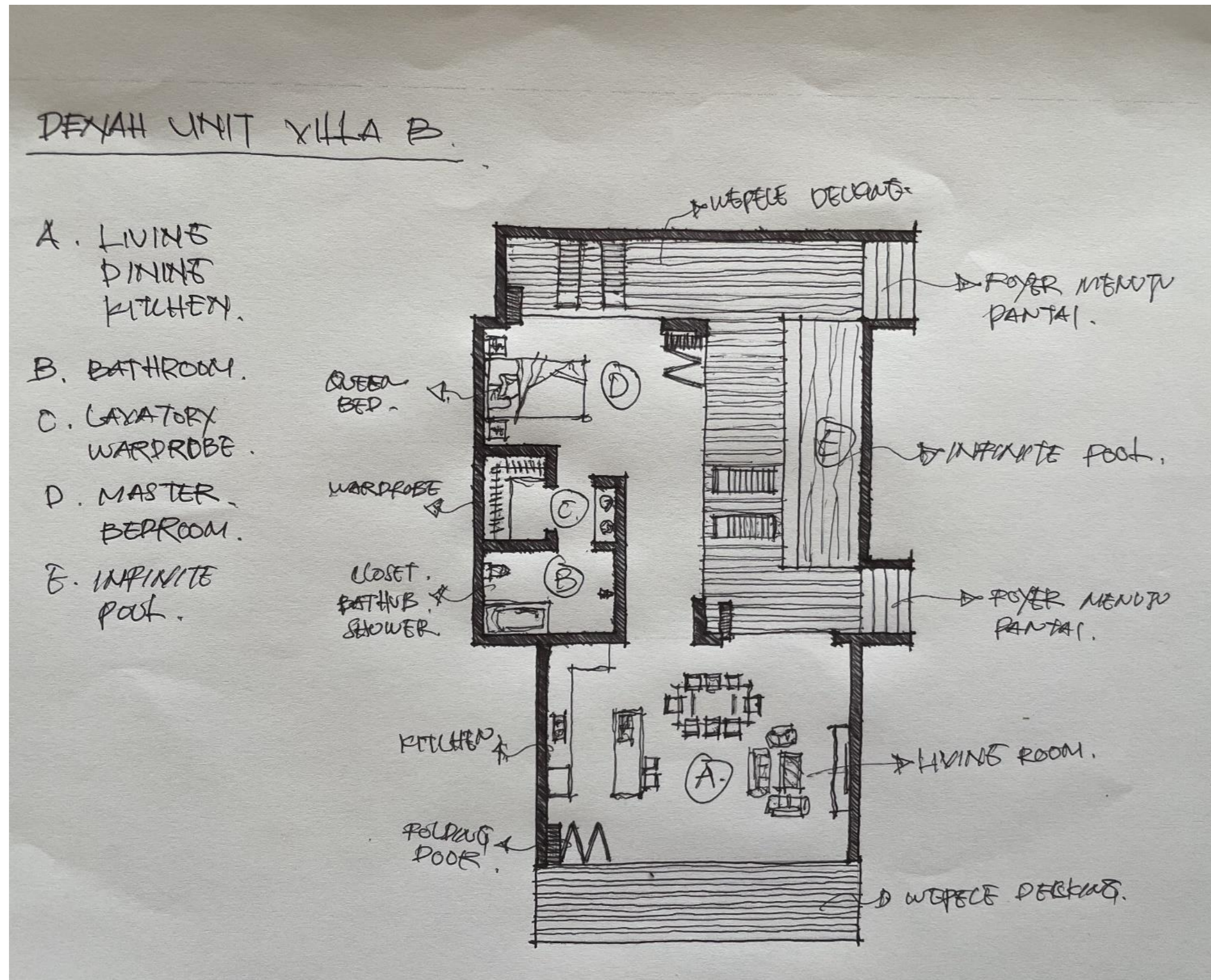

Gambar 5. 3 (Sketsa Denah Unit Villa B)

Source : Data Pribadi

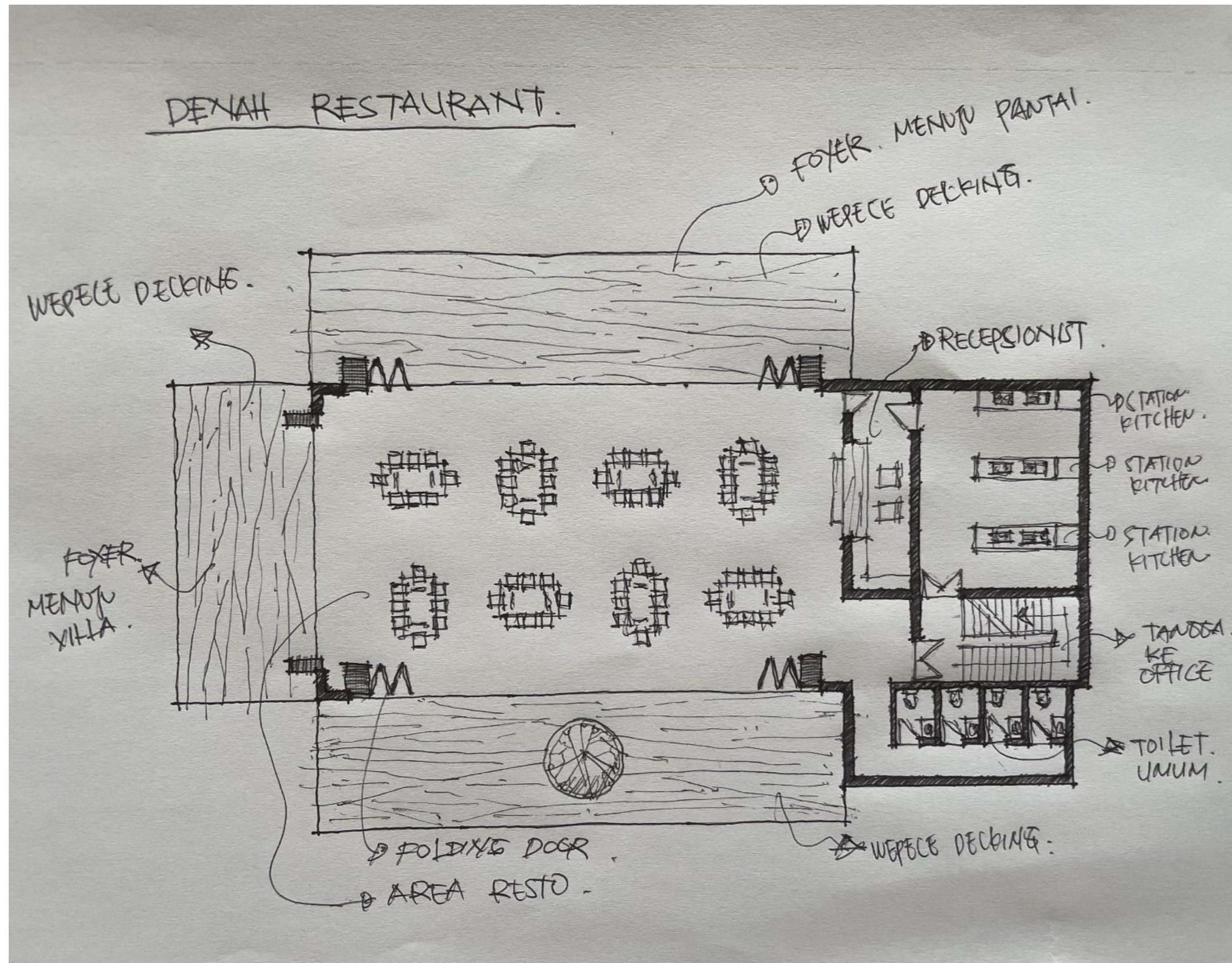

Gambar 5. 4 (Sketsa Denah Restaurant)

Source : Data Pribadi

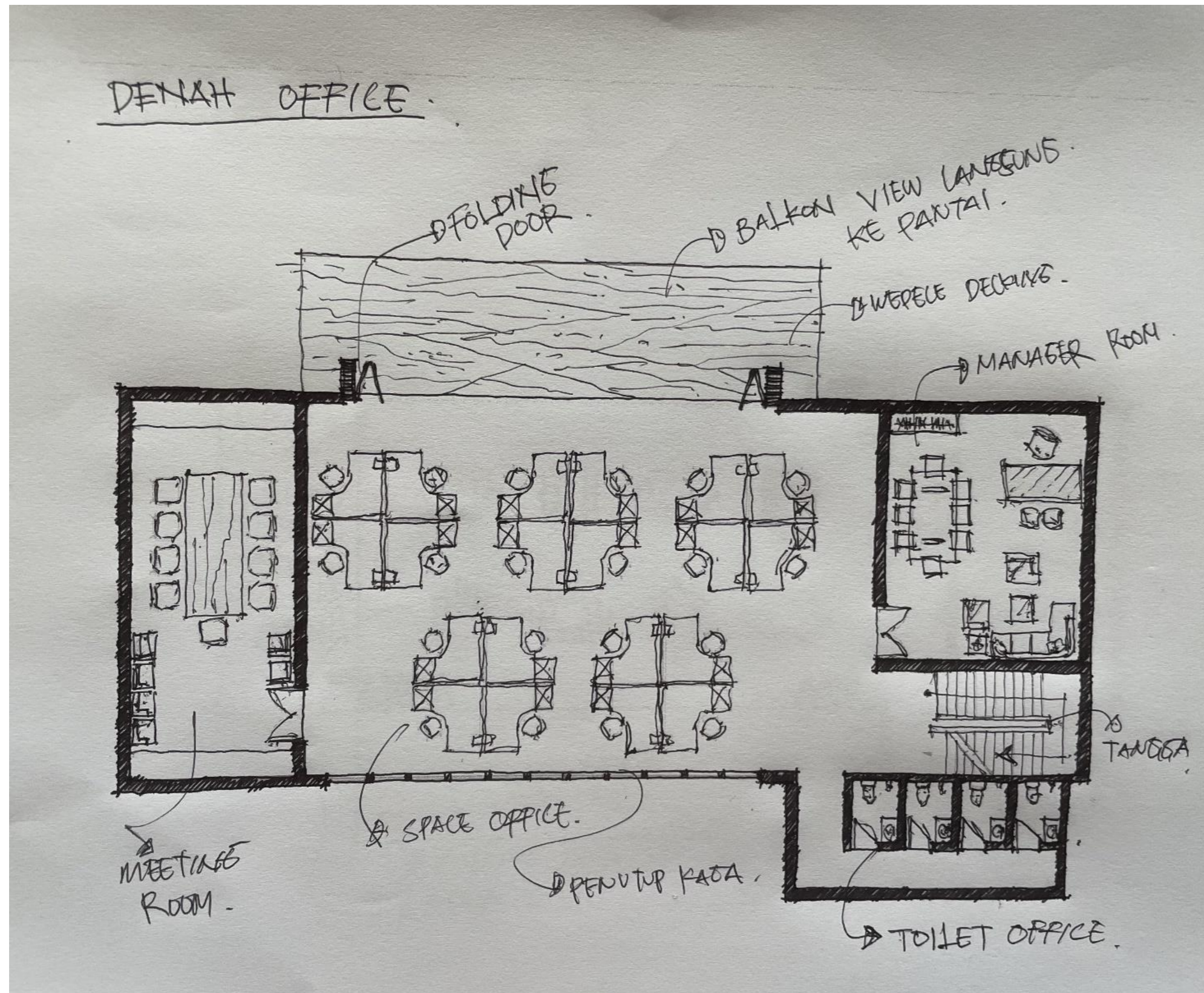

Gambar 5. 5 (Sketsa Denah Office)

Source : Data Pribadi

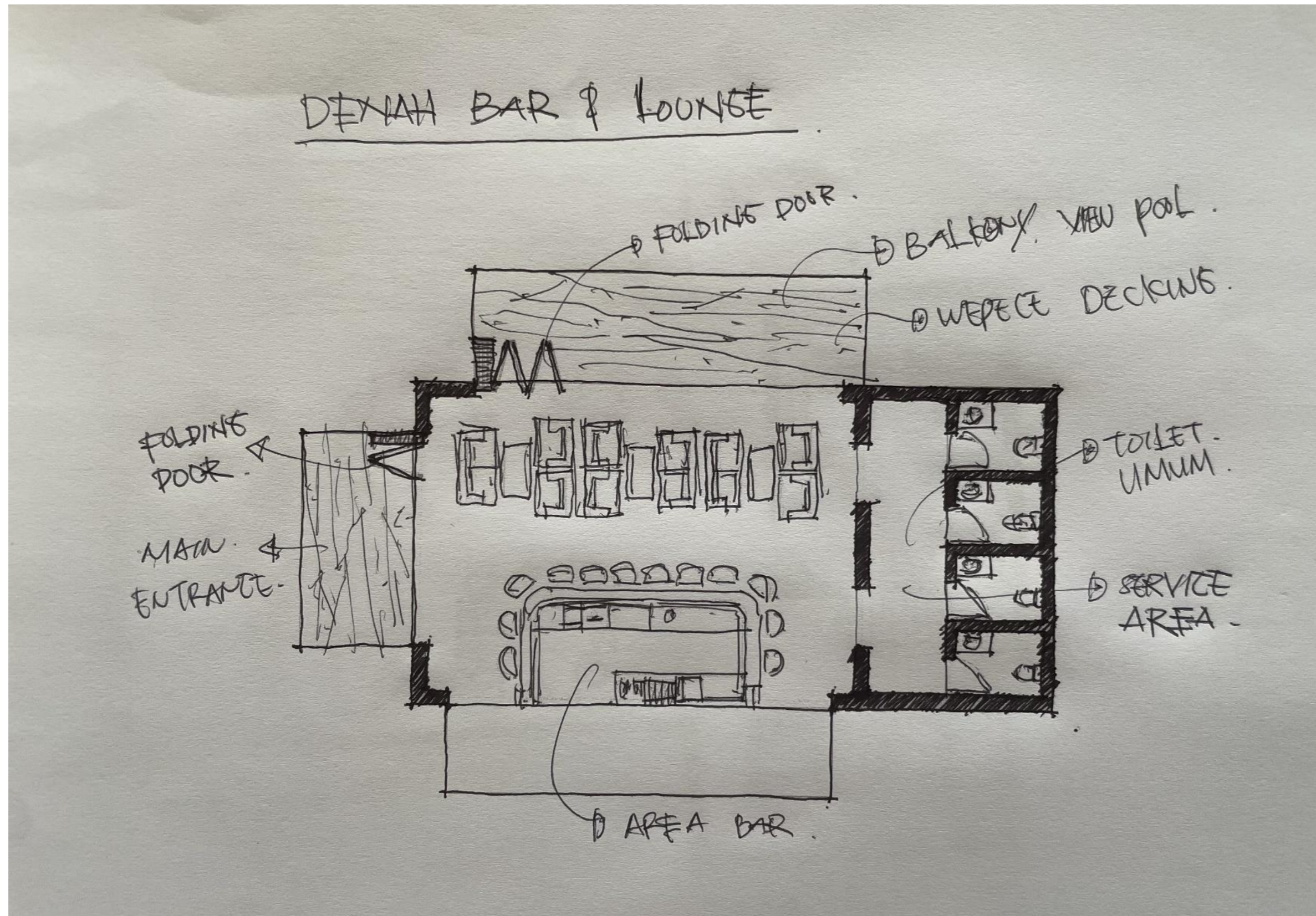

Gambar 5. 6 (Sketsa Denah Bar & Lounge)

Source : Data Pribadi

5.2 Pengembangan Design (Terskala)

5.2.1 Layout Plan

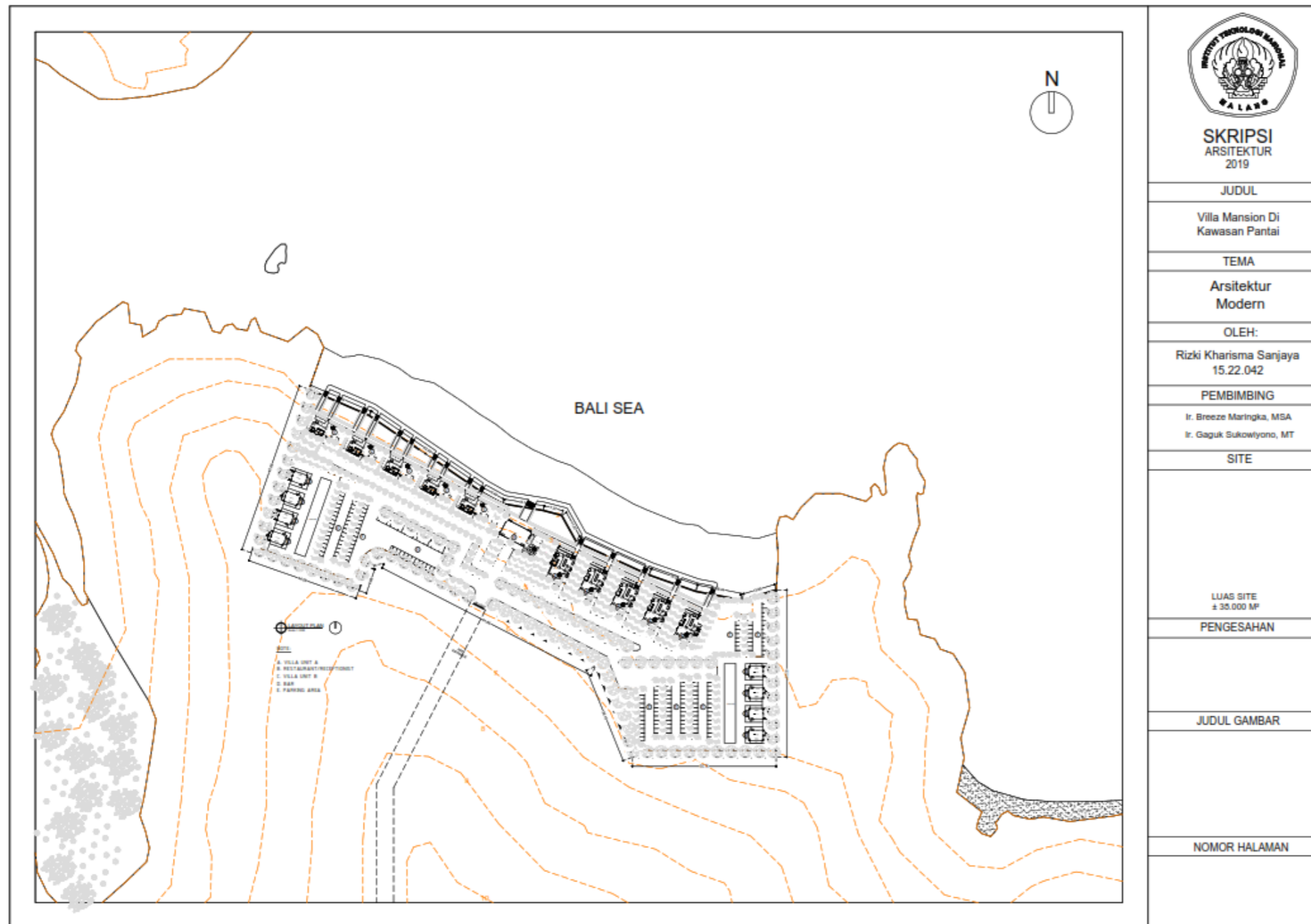

Gambar 5. 7 (Layout PPlan)

Source : Data Pribadi

5.2.2 Unit Villa A

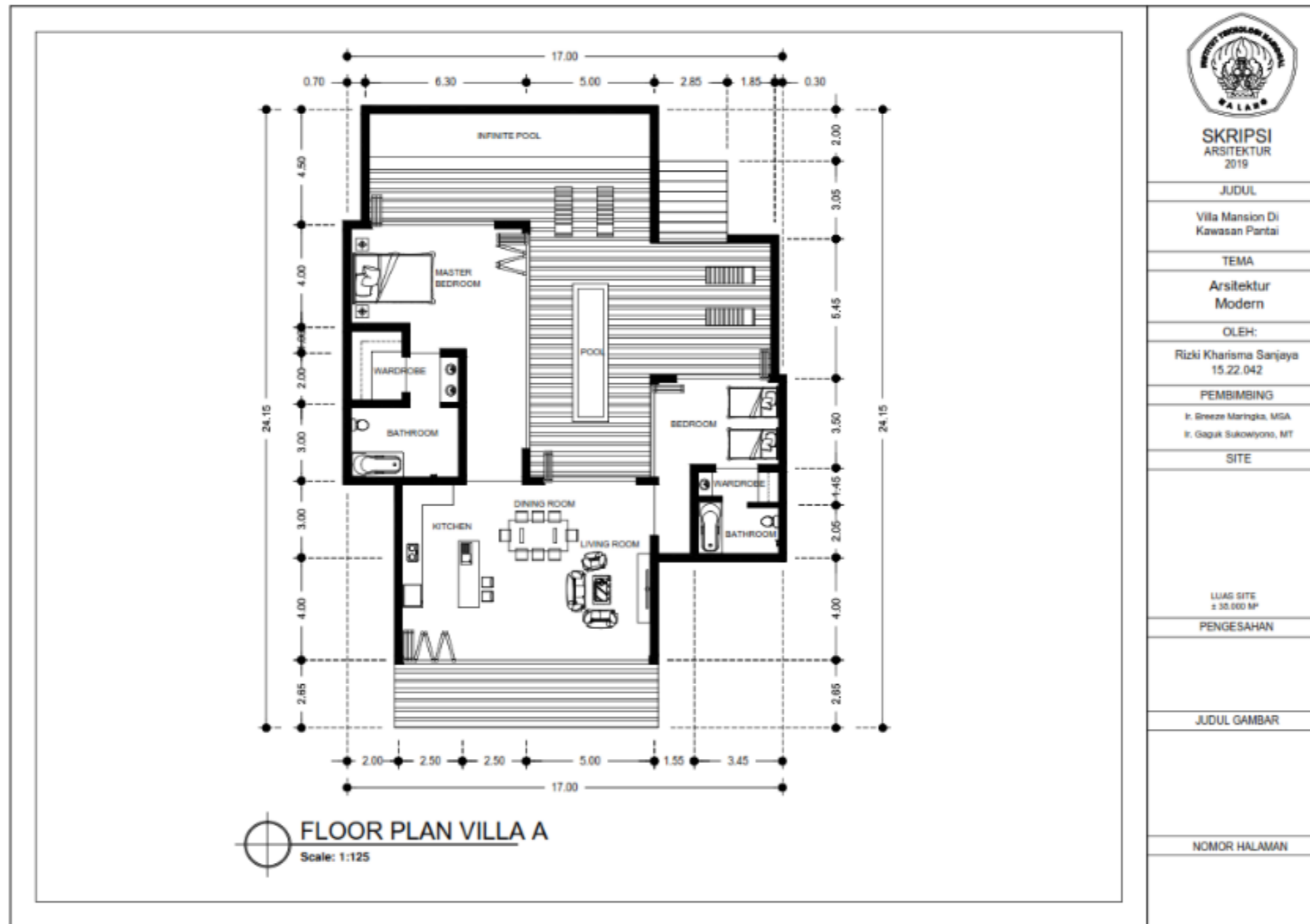

Gambar 5. 8 (Denah Unit Villa A)

Source : Data Pribadi

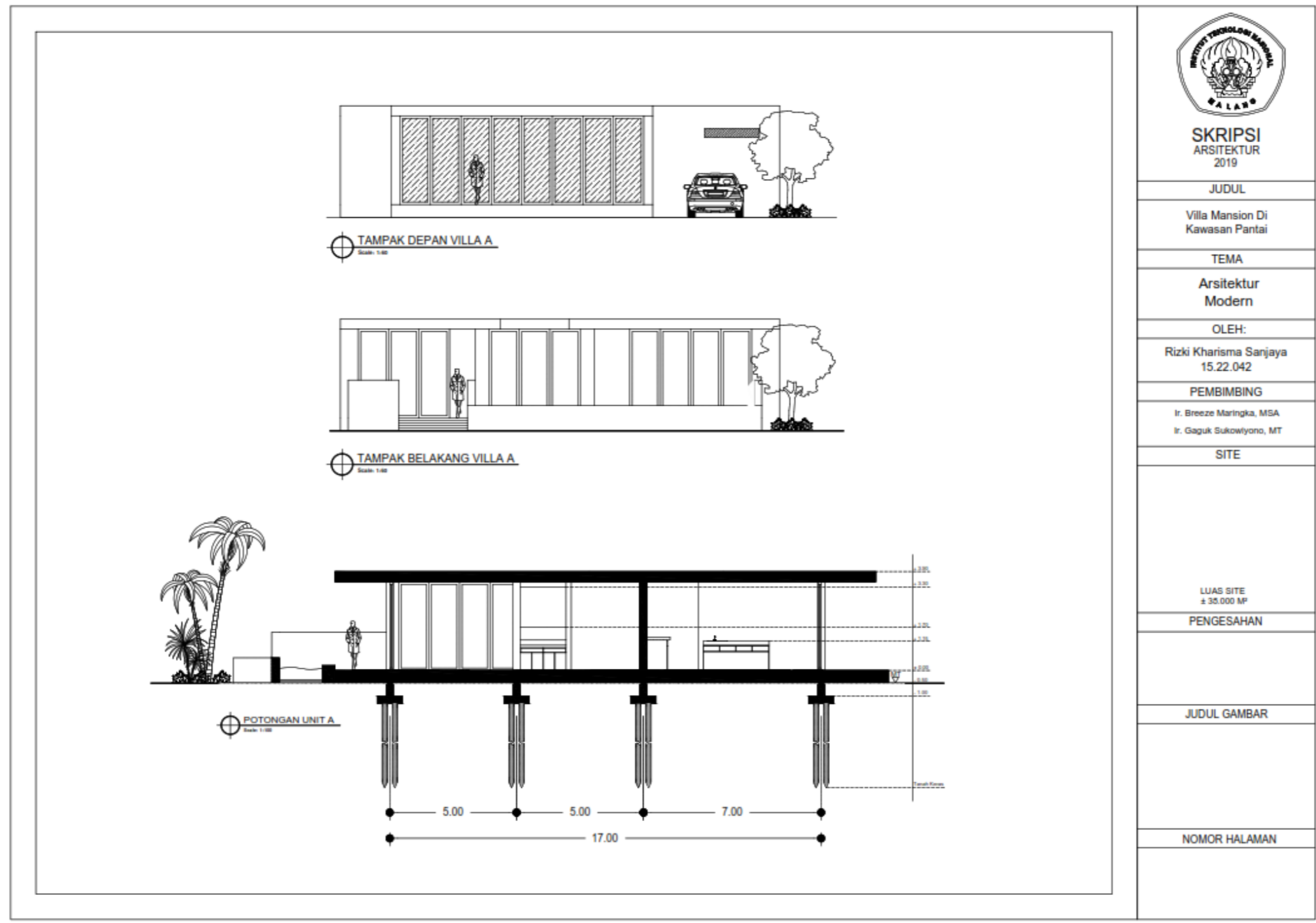

<p>SKRIPSI ARSITEKTUR 2019</p>	
JUDUL	Villa Mansion Di Kawasan Pantai
TEMA	Arsitektur Modern
OLEH:	Rizki Kharisma Sanjaya 15.22.042
PEMBIMBING	Ir. Breeze Maringka, MSA Ir. Gaguk Sukowiyono, MT
SITE	
	LUAS SITE ± 35.000 M ²
PENGESAHAN	
JUDUL GAMBAR	
NOMOR HALAMAN	

Gambar 5. 9 (Detail Unit Villa A)

Source : Data Pribadi

5.2.3 Unit Villa B

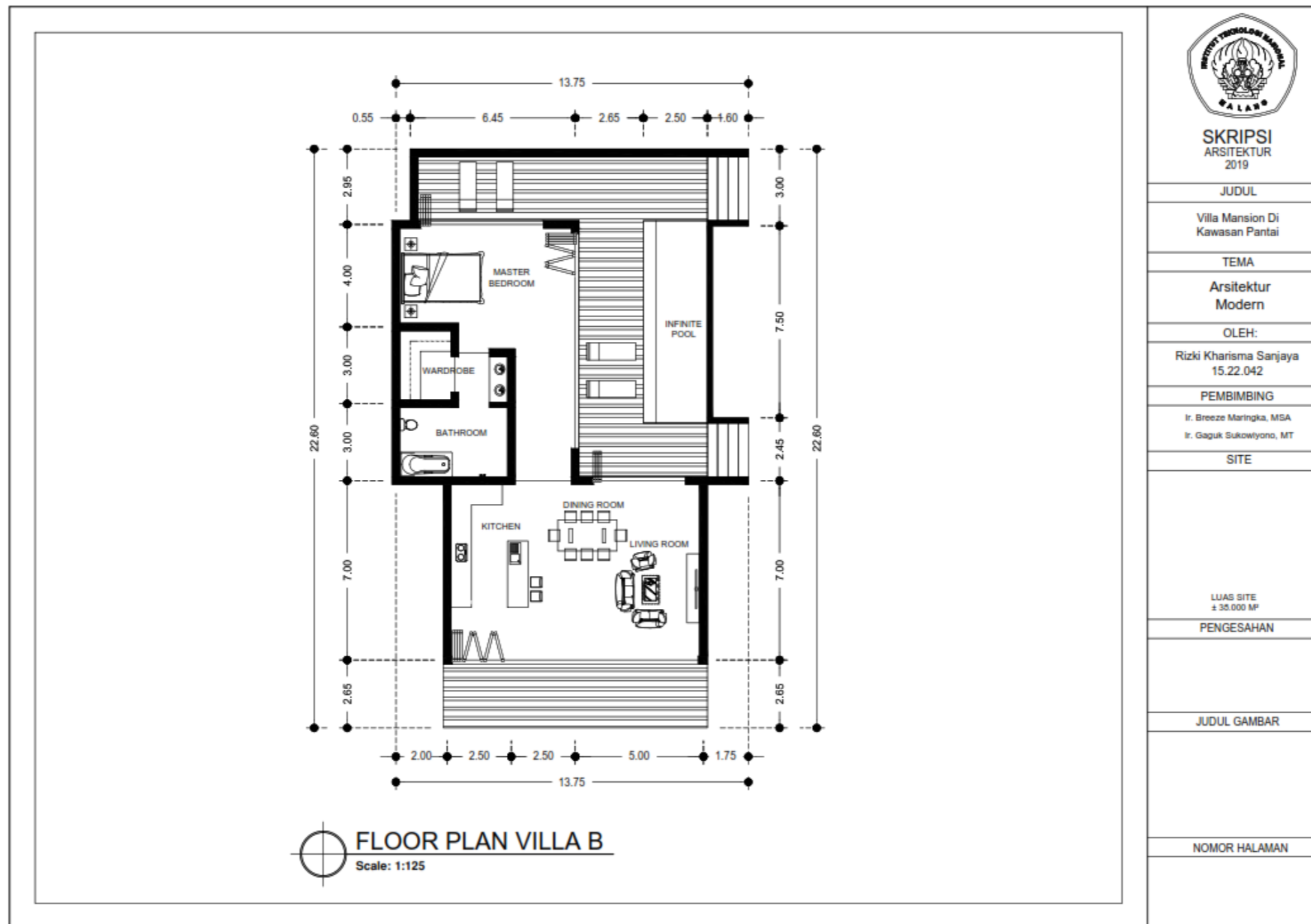

Gambar 5. 10 (Denah Unit Villa B)

Source : Data Pribadi

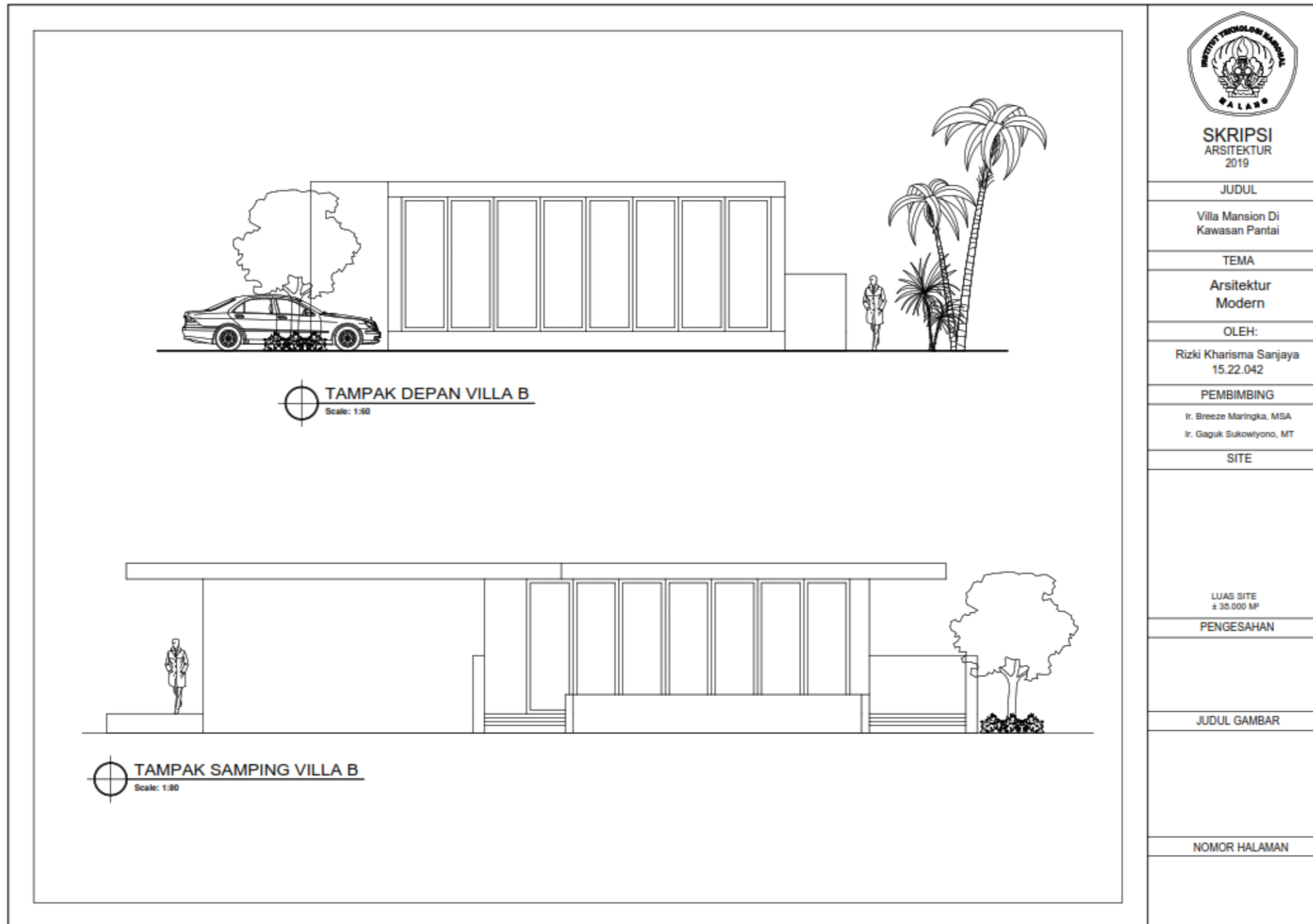

Gambar 5. 11 (Detail Unit Villa B)

Source : Data Pribadi

5.2.4 Restaurant

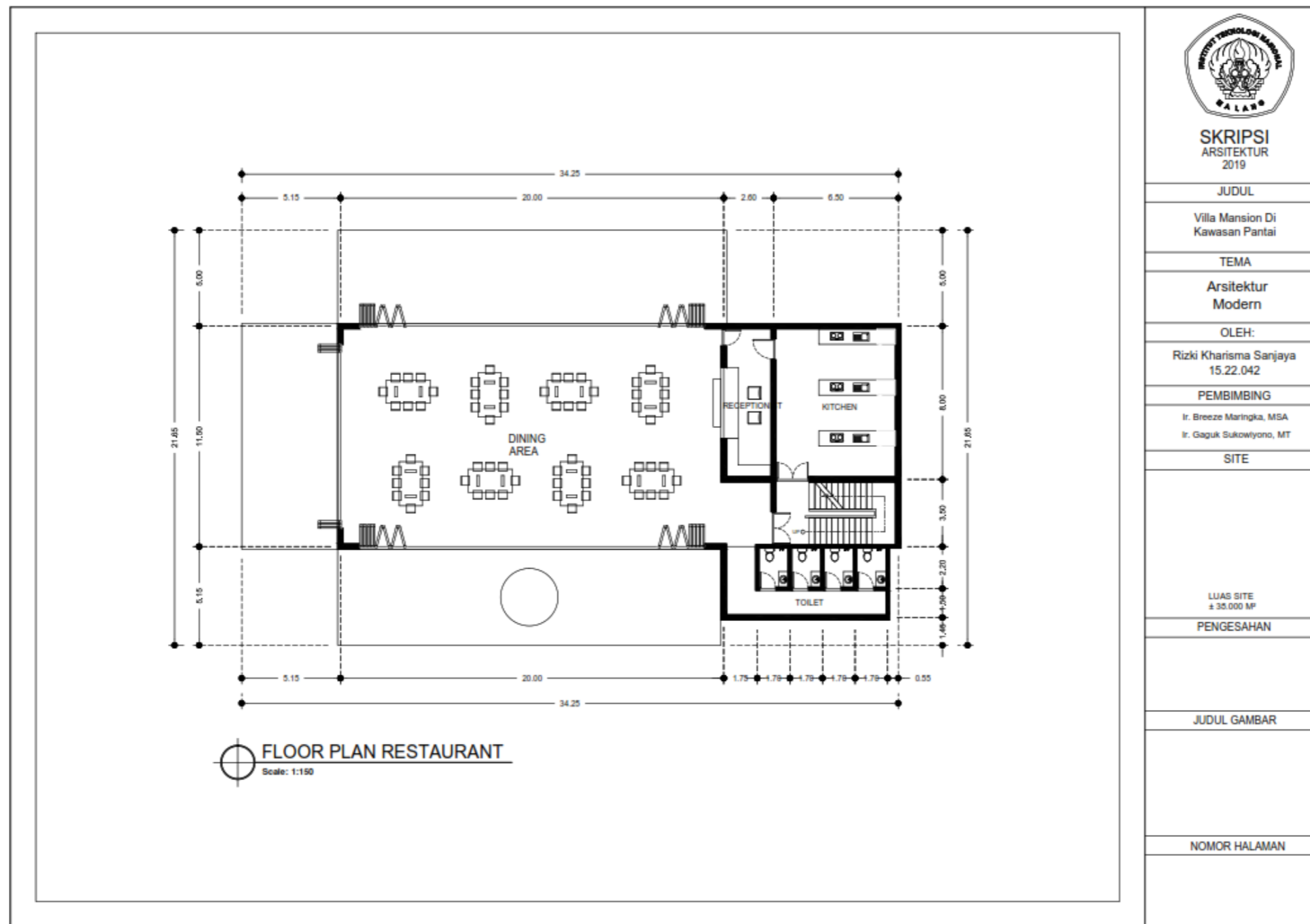

SKRIPSI
ARSITEKTUR
2019

JUDUL

Villa Mansion Di
Kawasan Pantai

TEMA

Arsitektur
Modern

OLEH:

Rizki Kharisma Sanjaya
15.22.042

PEMBIMBING

Ir. Breeze Maringka, MSA
Ir. Gaguk Sukowiyono, MT

SITE

LUAS SITE
± 35.000 MP

PENGESAHAN

JUDUL GAMBAR

NOMOR HALAMAN

Gambar 5. 12 (Denah Restaurant)

Source : Data Pribadi

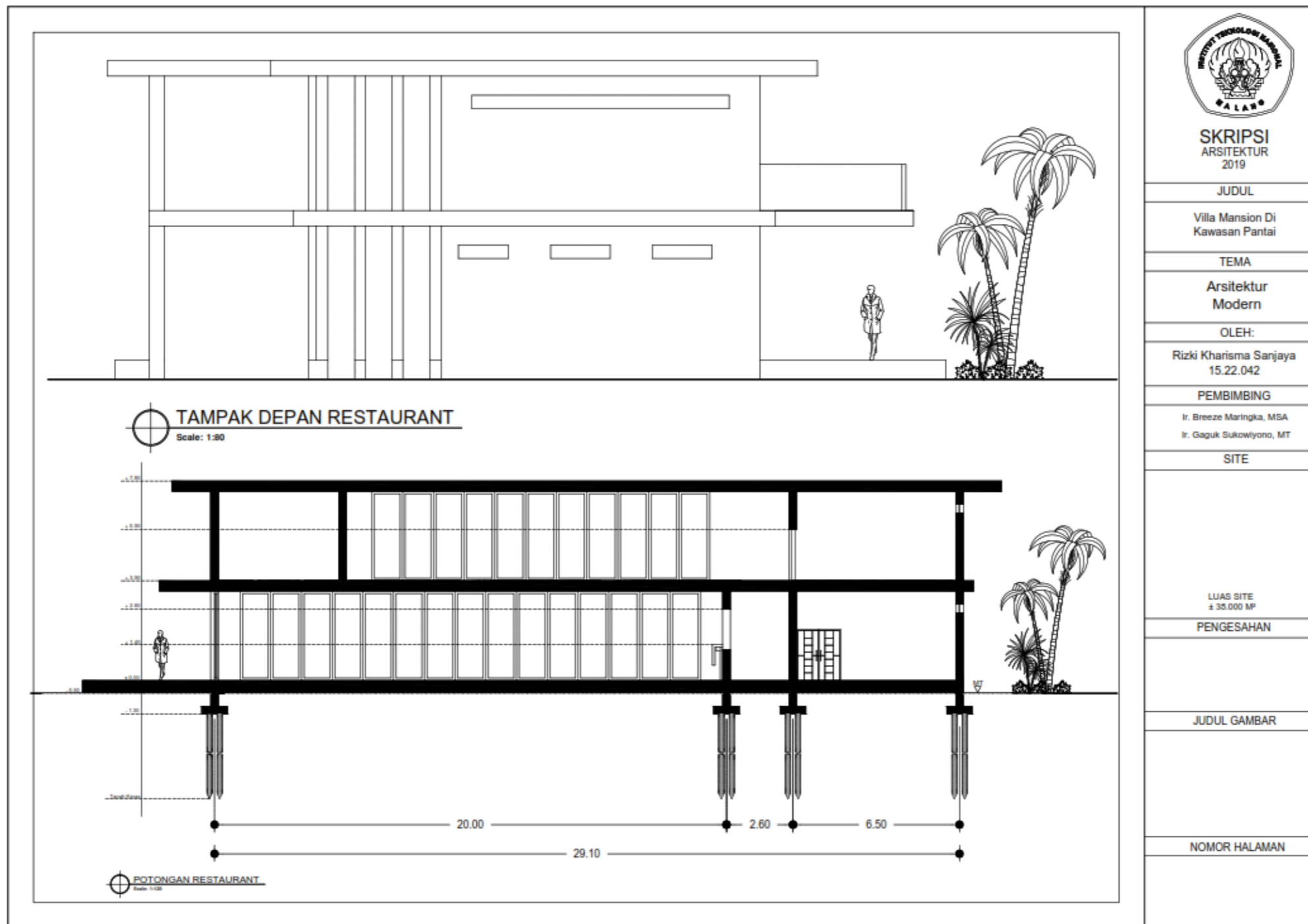

Gambar 5. 13 (Detail Restaurant)

Source : Data Pribadi

5.2.5 Office

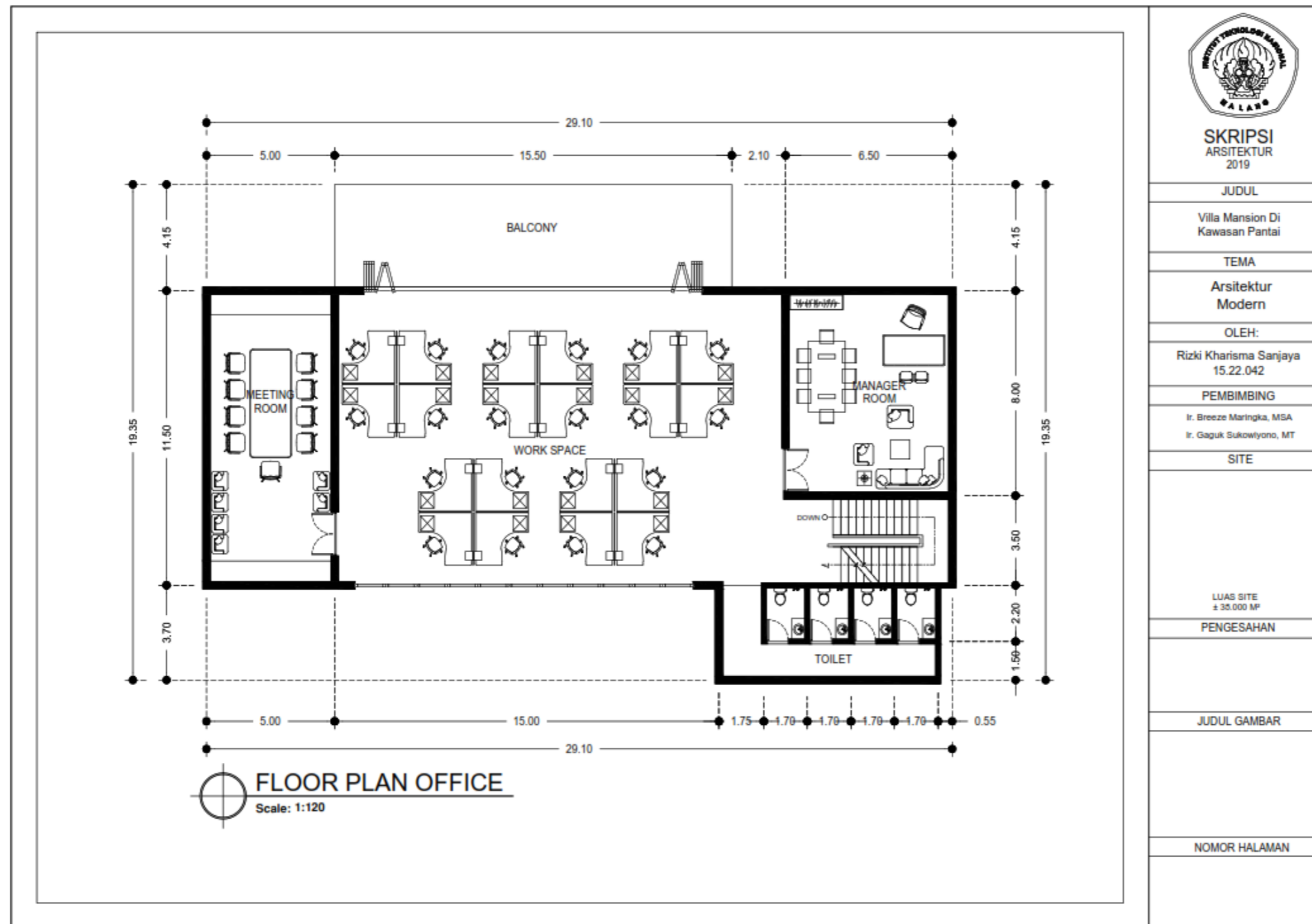

SKRIPSI ARSITEKTUR 2019
JUDUL
Villa Mansion Di Kawasan Pantai
TEMA
Arsitektur Modern
OLEH:
Rizki Kharisma Sanjaya 15.22.042
PEMBIMBING
Ir. Breeze Maringka, MSA Ir. Gaguk Sukowiyono, MT
SITE
LUAS SITE ± 35.000 MP
PENGESAHAN
JUDUL GAMBAR
NOMOR HALAMAN

Gambar 5. 14 (Denah Office)

Source : Data Pribadi

5.2.6 Bar & Lounge

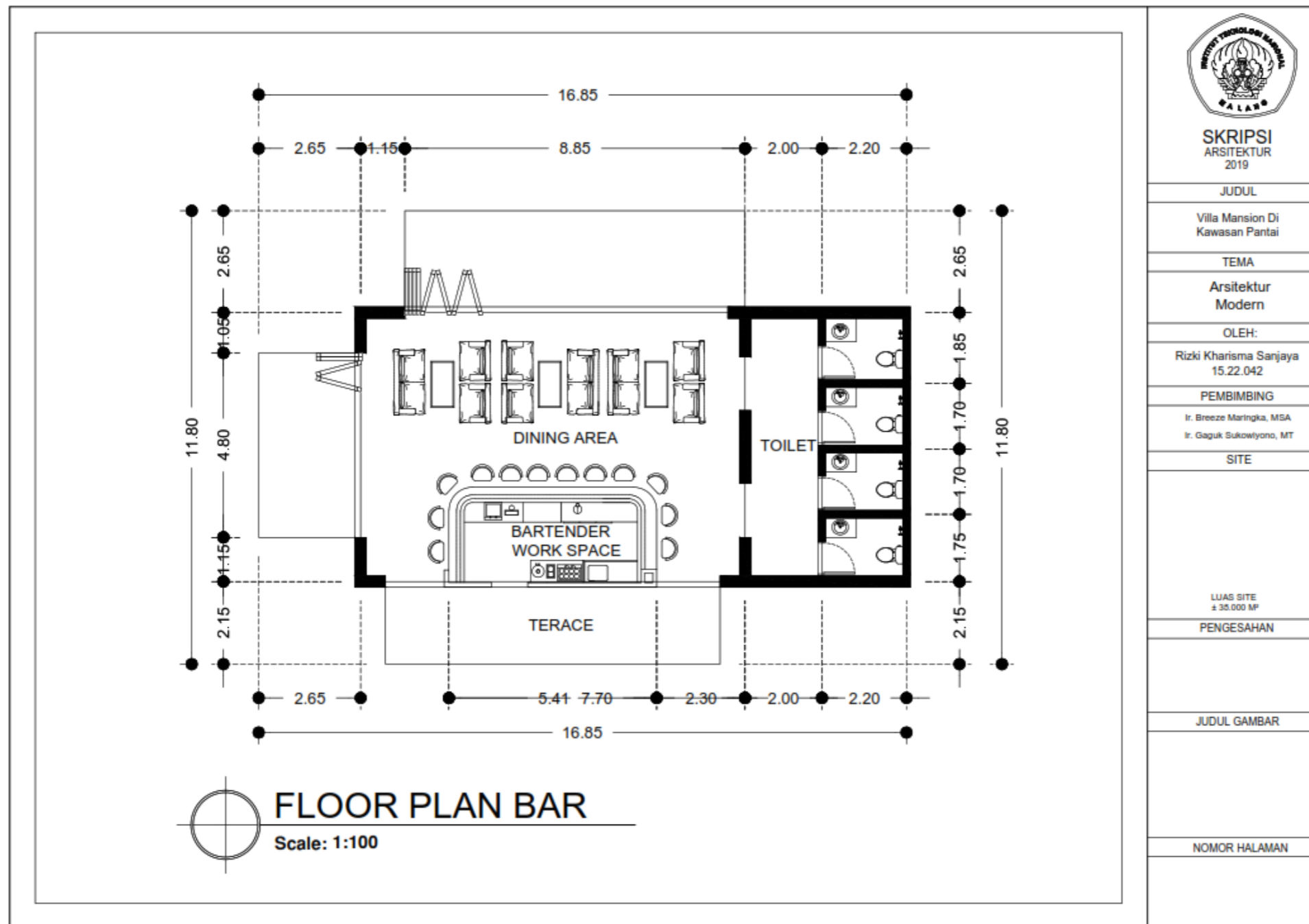

Gambar 5. 15 (Denah Office)

Source : Data Pribadi

5.3 Visualisasi Design

5.3.1 Layout Plan



Gambar 5. 16 (Visual Layout Plan)

Source : Data Pribadi





5.3.2 Unit Villa A

		 <p>SKRIPSI ARSITEKTUR 2019</p>
		<p>JUDUL</p> <p>Villa Mansion Di Kawasan Pantai</p> <p>TEMA</p> <p>Arsitektur Modern</p> <p>OLEH:</p> <p>Rizki Kharisma Sanjaya 15.22.042</p> <p>PEMBIMBING</p> <p>Ir. Breeze Maringka, MSA Ir. Gaguk Sukowiyono, MT</p> <p>SITE</p>
<p>LUAS SITE ± 35.000 MP</p>		<p>PENGESAHAN</p>
<p>JUDUL GAMBAR</p>		
<p>NOMOR HALAMAN</p>		

Gambar 5. 17 (Visual Unit Villa A)

Source : Data Pribadi

5.3.2 Unit Villa B

				SKRIPSI ARSITEKTUR 2019
				JUDUL
Villa Mansion Di Kawasan Pantai			TEMA	Arsitektur Modern
OLEH:			Rizki Kharisma Sanjaya 15.22.042	
PEMBIMBING			Ir. Breeze Marinka, MSA Ir. Gaguk Sukowiyono, MT	
SITE			LUAS SITE ± 35.000 MP	
PENGESAHAN			JUDUL GAMBAR	
NOMOR HALAMAN				

Gambar 5. 18 (Visual Unit Villa B)

Source : Data Pribadi

5.3.3 Restaurant & Office



SKRIPSI
ARSITEKTUR
2019

JUDUL

Villa Mansion Di
Kawasan Pantai

TEMA

Arsitektur
Modern

OLEH:

Rizki Kharisma Sanjaya
15.22.042

PEMBIMBING

Ir. Breeze Marinka, MSA
Ir. Gaguk Sukowiyono, MT

SITE

LUAS SITE
± 35.000 MP

PENGESAHAN



JUDUL GAMBAR

NOMOR HALAMAN

Gambar 5. 19 (Visual Restaurant & Office)

Source : Data Pribadi

5.3.4 Bar & Lounge

	
	<p>SKRIPSI ARSITEKTUR 2019</p>
	<p>JUDUL</p>
	<p>Villa Mansion Di Kawasan Pantai</p>
	<p>TEMA</p>
	<p>Arsitektur Modern</p>
	<p>OLEH:</p>
	<p>Rizki Kharisma Sanjaya 15.22.042</p>
	<p>PEMBIMBING</p>
	<p>Ir. Breeze Maringka, MSA Ir. Gaguk Sukowiyono, MT</p>
<p>SITE</p>	
<p>LUAS SITE ± 35.000 MP</p>	
<p>PENGESAHAN</p>	
<p>JUDUL GAMBAR</p>	
<p>NOMOR HALAMAN</p>	

Gambar 5. 20 (Visual Bar & Lounge)

Source : Data Pribadi

5.3.5 Situasi & Suasana



Gambar 5. 21 (Visual Situasi & Suasana)

Source : Data Pribadi

